

In order to open your email accounts, there are 2 ways that allow you to do that.

The first one is using email clients such as MS Outlook and Outlook Express. And the other one is by logging in through website (Web-Based Mail interface).

Below is a guide on how to retrieve your emails by using both of the two methods:

1.0) HOW TO CONFIGURE OUTLOOK & OUTLOOK EXPRESS

a) Microsoft Outlook

- i) In Outlook, go to the Tools menu and click on Email Accounts.

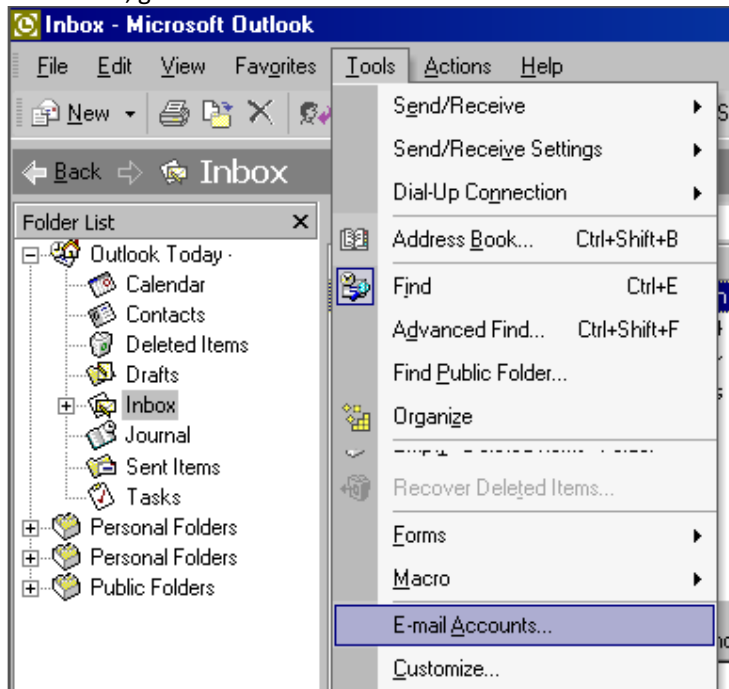

ii) Select Add a new email account and then click Next.

iii) Select **POP3** and then click **Next**.

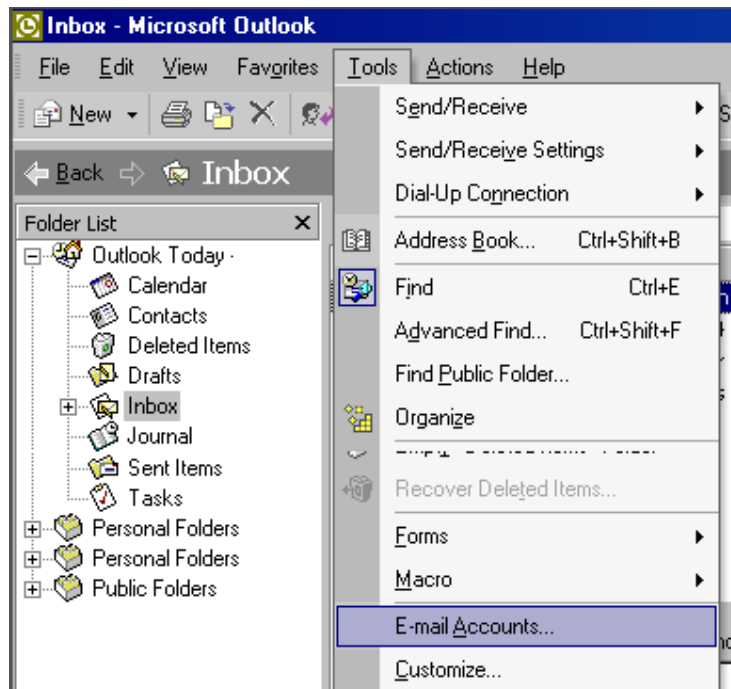

iv) Enter your email information:

- Your Name: your name.
- Email Address: the email address the messages will be sent from.
- Incoming Mail server (POP3): mail.NAMA-DOMAIN.com
- Outgoing Mail server (SMTP): mail. NAMA-DOMAIN.com
- User Name: your email address used to log in.
- Password: the password for the email address

- User Information:** Your Name: [your name], E-mail Address: [email@domainname.xyz]
- Server Information:** Incoming mail server (POP3): [mail.domainname.xyz], Outgoing mail server (SMTP): [mail.domainname.xyz]
- Logon Information:** User Name: [email@domainname.xyz], Password: [*****], Remember password, Log on using Secure Password Authentication (SPA)
- Test Settings:** After filling out the information on this screen, we recommend you test your account by clicking the button below. (Requires network connection). [Test Account Settings ...]
- Buttons: < Back, Next >, Cancel, More Settings ...

v) Click on More Settings and select the Outgoing Server Tab.

vi) **Check** My outgoing server (SMTP) requires authentication.

vii) **Select** Use same settings as my incoming mail server.

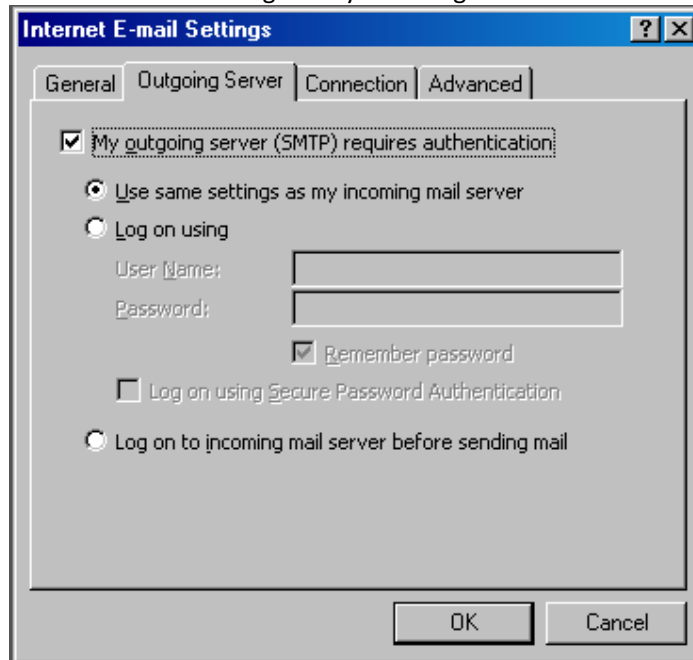

viii) **Click** Ok. **Click** Next. **Click** Finish.

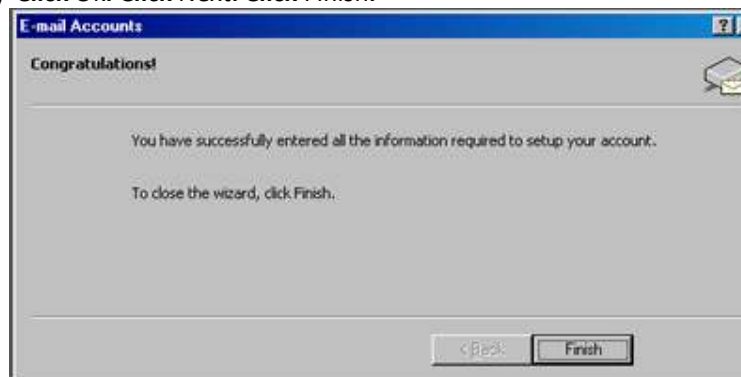

b) Outlook Express 

- i) In Outlook Express, go to the Tools menu. Click on Accounts...

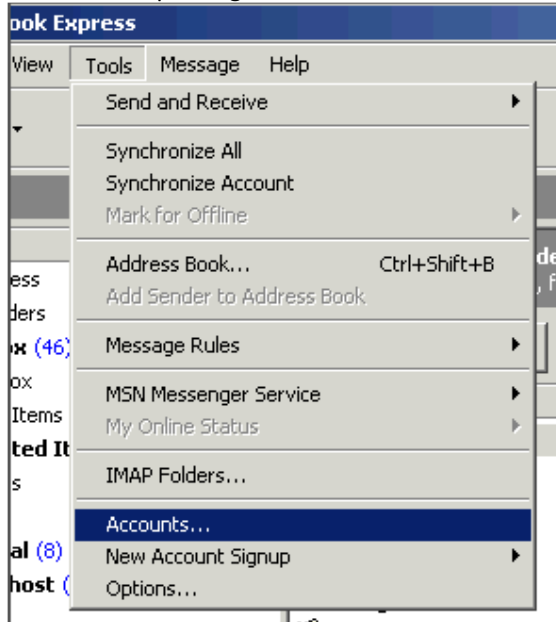

- ii) A box will appear. Click Add and select Mail.

- iii) Enter your name as you want it to appear on your emails and click **Next**.

- iv) Put in your email address. And then click **Next**.
Example: nama@ NAMA-DOMAIN.com

- v) Set the server type as **POP3**.
- vi) For both incoming and outgoing mail servers, enter **mail. NAMA-DOMAIN.com**

- vii) Click on **Next**.

- viii) Enter your email address for the **Account Name** (Ex: nama@ NAMA-DOMAIN.com). Enter the password of your email account.

Note: Do NOT check the box "Log on using Secure Password Authentication".

- Account name: user@yourdomainname.com
- Password: [masked]
- Remember password
- Log on using Secure Password Authentication (SPA)

Buttons at the bottom: < Back, Next >, Cancel.

- ix) Click **Next** and then click **Finish**. After you click **Finish**, you should see the following window. If not, go to the **Tools** menu, and click on **Accounts**. After clicking **Accounts** the window will appear. In this window, click on your domain until it is highlighted, then click on **Properties**.

- Buttons: Add, Remove, Properties, Set as Default, Import..., Export..., Set Order..., Close
- Table:

Account	Type	Connection
mail.yourdomainname.com	mail	Any Available

- x) When the next screen appears, click on the **Servers** tab. Under Outgoing Mail Server, check the box next to **My server requires authentication**. Click **Okay**. **Note:** You MUST do this step so you can send mail from your domain.

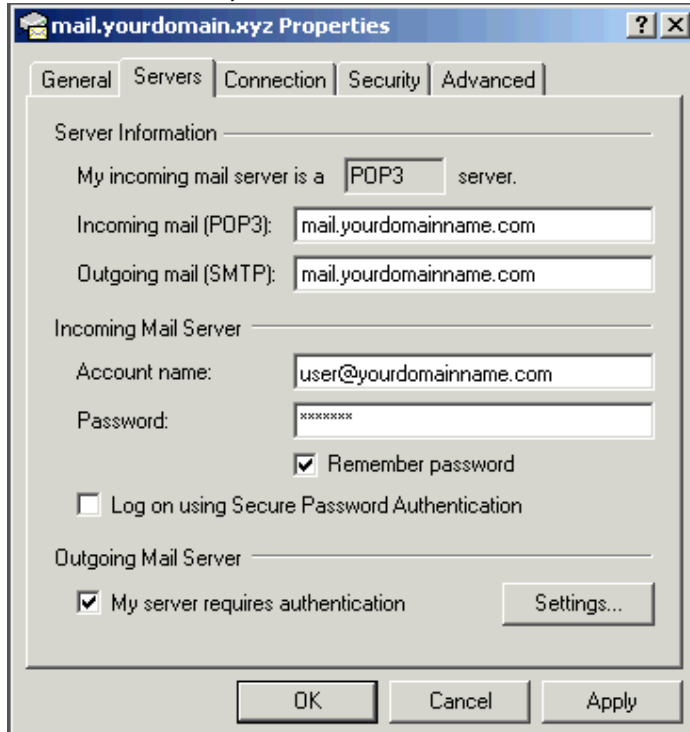

- xi) Now, you're ready to send and receive mail. To set up multiple accounts, follow these steps again.

2.0) HOW TO ACCESS EMAILS THROUGH YOUR WEB BROWSER

You are also allowed to access your emails through your web browser.

All you need to do is just type this URL in your favorite web browser (such as Internet Explorer):

[http://www. NAMA-DOMAIN.com/webmail](http://www.NAMA-DOMAIN.com/webmail)

A popup will be appeared and **enter your Email Address in User Name field** and key in your password. Hit **Enter** on keyboard.

You should be redirected to a page like something below:

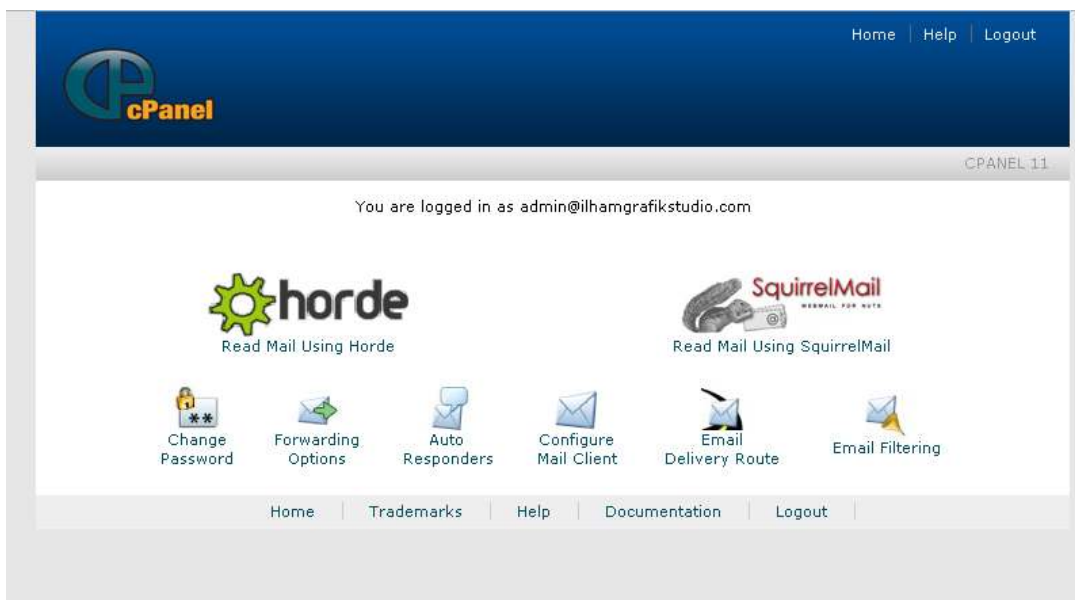

Please take note that **Horde and SquirrelMail** is just 2 applications that allowed you to access your email through the web based.

IT MEANS, YOU CAN CLICK ON ANY OF IT TO ACCESS YOUR MAILBOX.

THE DIFFERENCES IS BOTH OF THEM JUST PROVIDE DIFFERENT INTERFACES ONLY.

After you've click on any of it, now you will see your mailbox.

*** On Horde, it requires you to click the Log In button.**

You'll see a page like below is you are using **Horde**.

Click on **Inbox** menu on the left side to go to your Inbox.